

GENERAL INFORMATION

Brand Name:	Taste of Nature					
Product Name/ Code:	600871 – TONEUPROT DC Coconut					
Product Category:	Organic Snack Bar					
Product Description:	Organic Fruit and Nut Protein Bar					
Ingredients:	ROASTED PEANUTS*, PUMPKIN SEEDS*, CHOCOLATE (12.5%)* (CANE SUGAR*, UNSWEETENED CHOCOLATE (4.5%)*, COCOA BUTTER*, SOY LECITHIN*), TOASTED COCONUT (12%)*, BROWN RICE SYRUP*, CANE SUGAR*, SUNFLOWER SEEDS*, COCONUT OIL, BROWN RICE PROTEIN (3.5%)*, MOLASSES*, PINTO BEAN FLAKES* (PINTO BEANS*, SALT), SUNFLOWER OIL BLEND* (SUNFLOWER OIL*, ANTIOXIDANTS: MIXED TOCOPHEROLS, ROSEMARY EXTRACT*), NATURAL FLAVOUR, THICKENER: AGAR. *ORGANIC.					
Unit Weight (g)	40					
Dimensions (cm):	L	9.5	W	3.5	H	1.4

Barcodes:

	UPC	EAN
Bar	059527172134	
Carton	059527172127	
Master Case	10059527172131	059527172134

Pack Format:	16 bars per box
Packaging Material:	Product wrapped in polypropylene printed film & packaged in recycled material.
Country of Origin:	Made in Canada with domestic & imported ingredients.
Product Certifications:	Organic, Gluten free, Kosher-Dairy
Nutritional Claims:	7g Protein
Shelf-Life:	14 Months
Storage Conditions:	To ensure full shelf life, this product must be stored in a cool and dry place at ambient temperature
Bar Lot Coding:	MINDESTENS HALTBAR BIS/Best By: DD(##)/MM(##)/YYYY(##) Lot#: MMY Example: MINDESTENS HALTBAR BIS/Best By: 13/03/2016 Lot#:0115
Box Lot Coding:	MINDESTENS HALTBAR BIS/Best By: DD(##)/MM(##)/YYYY(##) Lot#: MMY Example: MINDESTENS HALTBAR BIS/Best By: 13/03/2016 Lot#:0115
Case Lot Coding:	Lot #: MMY Best By: DD/MM/YYYY Made in Canada, 230 Ferrier Street ,Markham, ON, L3R 2Z5 Example: Lot #: 0411 Best By: 13/06/2012 Made in Canada, 230 Ferrier Street ,Markham, ON, L3R 2Z5

Bar Picture:



Carton Picture:

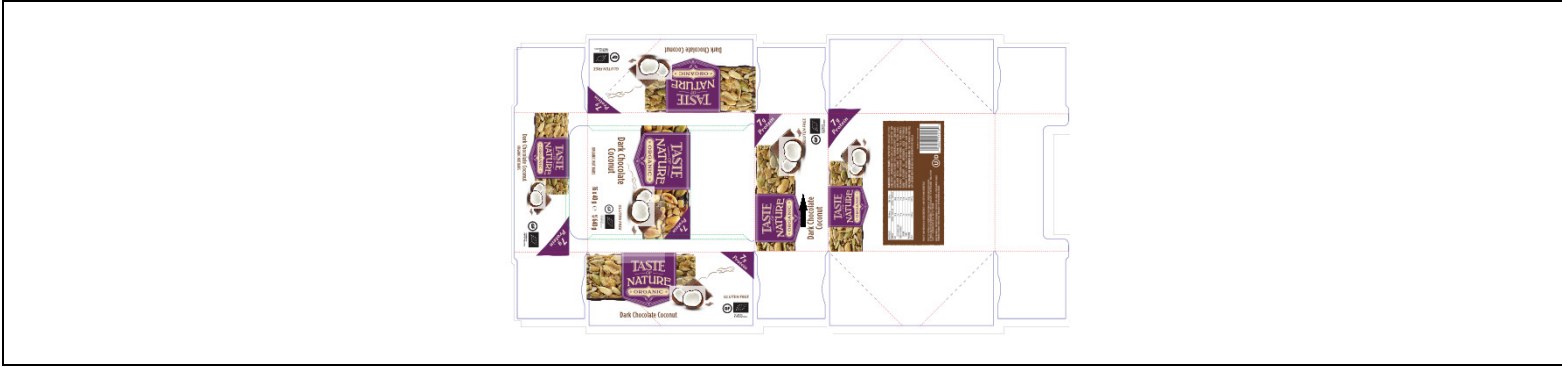

Master Case Picture:

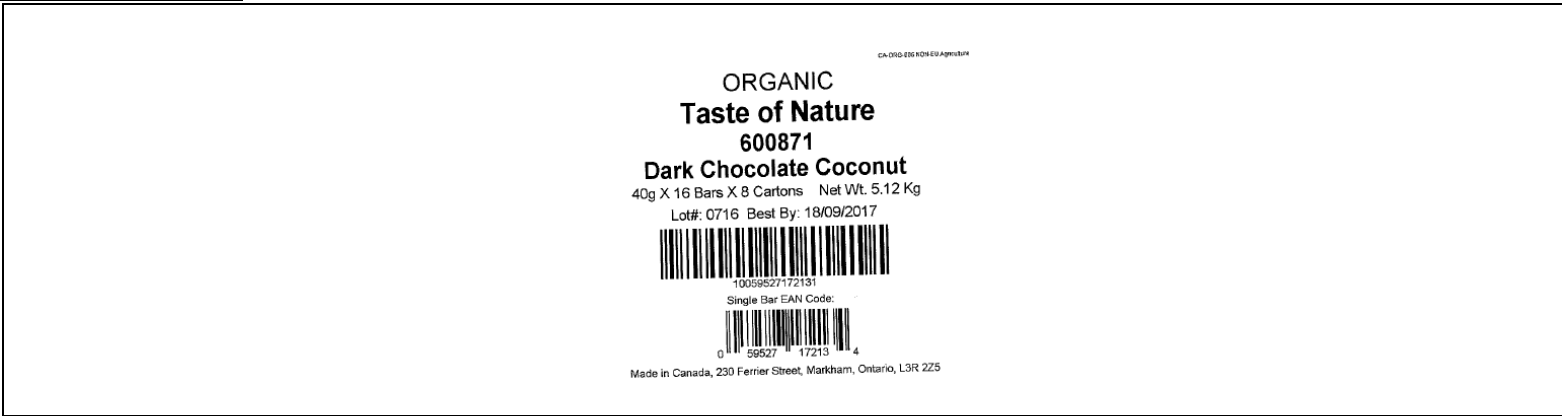

ALLERGEN INFORMATION

	<u>Present in the Product</u>	<u>Present on the Line</u>	<u>Present in the Facility</u>
Egg and Egg Derivatives (ovoglobulin, livetin, albumen, lysozyme, meringue...):	NO	NO	NO
Dairy and Dairy Derivatives:	NO	YES	YES
Soy and Soy Derivatives (edamame, kinako, kouridofu, mono-diglyceride, soy protein...):	YES	YES	YES
Wheat and Wheat Derivatives (farina, gluten, kamut, semolina, spelt, triticale...):	NO	YES	YES
Tree Nuts (almonds, cashews, anacardium nuts, nut meats, pinon, Queensland nut...):	NO	YES	YES
Peanuts (mandelonas, nut meats, Valencias, arachis oil...):	YES	YES	YES
Sesame and Sesame Derivatives (sesame, benne seed, sesamum indicum...):	NO	YES	YES
Sulphites (potassium, bisulphate, metabisulphate, sodium sulfite, sulphur dioxide...):	NO	NO	NO
Fish, Crustaceans, Shellfish and Molluscs:	NO	NO	NO
Celery:	NO	NO	NO
Mustard:	NO	NO	NO
Lupin (flour, grits, granulates, fibre, protein concentrates):	NO	NO	NO

Microbiological / Chemical Characteristics		Nutritional Panel																													
Water Activity:	< 0.7	<table border="1"> <thead> <tr> <th>NUTRIENTS</th> <th>PER 40 g</th> <th>PER 100 g</th> </tr> </thead> <tbody> <tr> <td>ENERGY</td> <td>920 kJ / 220 kcal</td> <td>2259 kJ / 540 kcal</td> </tr> <tr> <td>FAT</td> <td>16 g</td> <td>40 g</td> </tr> <tr> <td> SATURATED FAT</td> <td>7 g</td> <td>17 g</td> </tr> <tr> <td>CARBOHYDRATES</td> <td>14 g</td> <td>34 g</td> </tr> <tr> <td> SUGAR</td> <td>7 g</td> <td>18 g</td> </tr> <tr> <td> FIBRE</td> <td>3 g</td> <td>6 g</td> </tr> <tr> <td>PROTEIN</td> <td>7 g</td> <td>16 g</td> </tr> <tr> <td>SALT</td> <td>0.02 g</td> <td>0.07 g</td> </tr> </tbody> </table>			NUTRIENTS	PER 40 g	PER 100 g	ENERGY	920 kJ / 220 kcal	2259 kJ / 540 kcal	FAT	16 g	40 g	SATURATED FAT	7 g	17 g	CARBOHYDRATES	14 g	34 g	SUGAR	7 g	18 g	FIBRE	3 g	6 g	PROTEIN	7 g	16 g	SALT	0.02 g	0.07 g
NUTRIENTS	PER 40 g				PER 100 g																										
ENERGY	920 kJ / 220 kcal				2259 kJ / 540 kcal																										
FAT	16 g				40 g																										
SATURATED FAT	7 g				17 g																										
CARBOHYDRATES	14 g				34 g																										
SUGAR	7 g				18 g																										
FIBRE	3 g	6 g																													
PROTEIN	7 g	16 g																													
SALT	0.02 g	0.07 g																													
Yeast:	<1,000 CFU/g																														
Mould:	<1,000 CFU/g																														
Salmonella:	Negative in 25g																														
E.coli:	<10 CFU/g (mL)																														
Coliforms:	<1,000 CFU/g																														
TPC:	<100,000 CFU/g																														

SPECIFICATION APPROVAL

By signing below both parties agree that the above information is correct and will notify the other party immediately, should any changes occur; all amendments to this document must be made as soon as possible and agreed upon by both parties.

Client Name	Title	Signature	Date

	QA Manager		
Taste of Nature Management	Title	Signature	Date

Change Control

Version #	Revision Date	Author	Change
600871-00	17-Aug-16	QA Tech.	New Product Specification